

# Al Beato Juan Pablo II

Tríptico para Trompeta y Orquesta

Violín primero

Música de: Salvador Chuliá Hernández

Adagio

## I. Amanecer en Cracovia

3 4

16 *sfz* *f* *pizz*

22 *f* *pizz*

26 6 6

31 **Andantino** *pizz* *arco* **A**

38 *p* *pizz*

45 *arco*

52 *f*

59 **Allegro ma non troppo** **B**

63 1ªA 1ªB

68 *unis*

79 *ff* *f* *p*

3 3 3 3

86

93

103

114

123

134

143

152

**Adagio-Mesto II. San Juan de la Cruz**

5

12

19

23

29

35

**Cadencia**

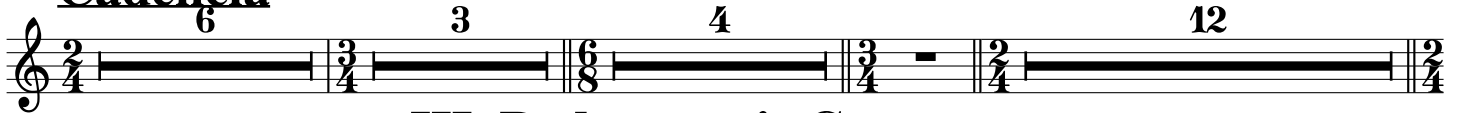

**Allegro muy pausado III. Redemptoris Custos**

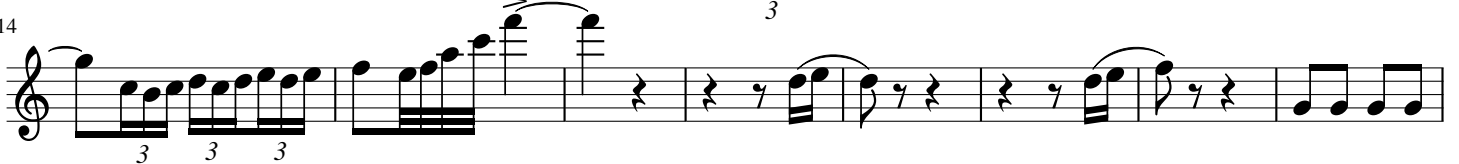

*morendo*

**Lento doloroso**

*ff*

*fff*

**Poco más**

*ppp*

*p*

*pizz*

*p*

84

90

99

105

113

120

126

135

144
