

Para Rebeca y Claudia

Pasodoble de Concierto

Trompa 1° (FA)

Salvador Chuliá Hernández

p *ff*

8 *> mf*

18 *pp* ①

26 1.

34 2. *ff* ②

42 *f* ③

50 ③

58 ③

66 ③

74 *TRÍO.*
pp

82

90

98

106

114

122

130

139

148

Para Rebeca y Claudia

Pasodoble de Concierto

Trompa 2º (FA)

Salvador Chuliá Hernández

p cresc. *ff*

8 *> mf*

18 *pp* 1.

26 1.

34 2. *> ff* 2.

42 3 *f* 3

50 3

58 3

66 3

74 *TRÍO.*
pp

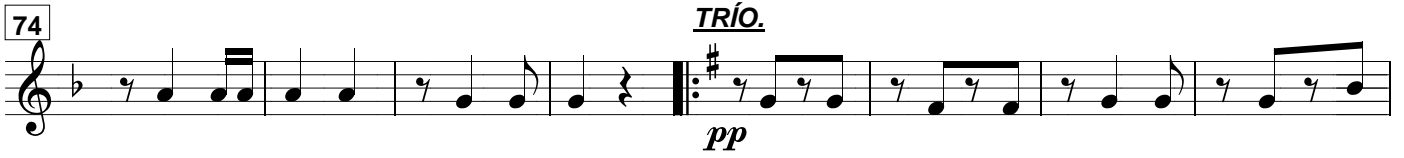

82

90

98

106 1. 2. ④ 3

ff

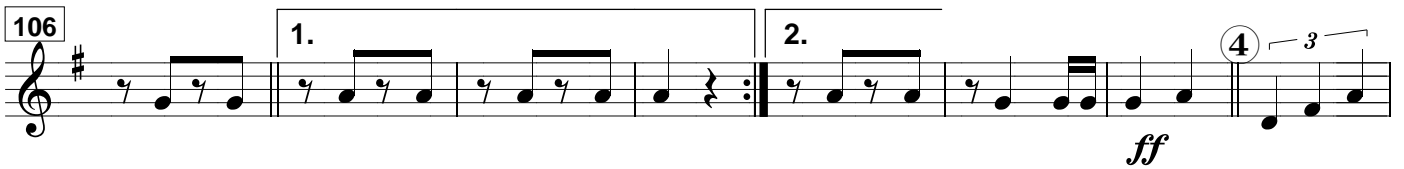

114 3 3 3

122 ⑤

ff

130

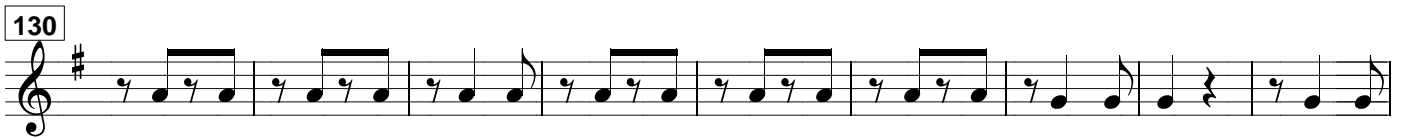

139

148

Para Rebeca y Claudia

Pasodoble de Concierto

Trompas 3^o y 4^a (FA)

Salvador Chuliá Hernández

Staff 1: *p* \rightarrow *ff*

Staff 8: *mf*

Staff 18: *pp*

Staff 26: 1.

Staff 34: 2. *ff*

Staff 42: *f*

Staff 50: 3

Staff 58: 3

Staff 66: 3

74 *TRÍO.*
pp

82

90

98

106

1. 2. ④ 3

ff

114

3 3 3

122

⑤

ff

130

139

148

E. Gosp.

Para Rebeca y Claudia

Pasodoble de Concierto

Fliscorno 1º

Salvador Chuliá Hernández

ff

8

p

18

1

3

26

1.

p

34

2.

3

3

3

3

3

3

2

2

3

ff

44

f

51

3

58

3

67

f

3

6

V. S.

78 *TRÍO.*

29

1. 3

2. 2

4

ff

114

3

ff

122

5

127

3

3

3

132

3

139

3

145

150

150

154

Para Rebeca y Claudia

Pasodoble de Concierto

Fliscorno 2º

Salvador Chuliá Hernández

ff

8

p

18

1

3

26

1.

5

p

34

2.

2

2

3

ff

44

3

f

51

3

58

3

67

f

3

6

V. S.

Para Rebeca y Claudia

Pasodoble de Concierto

Trompeta 1ª (Sib)

Salvador Chuliá Hernández

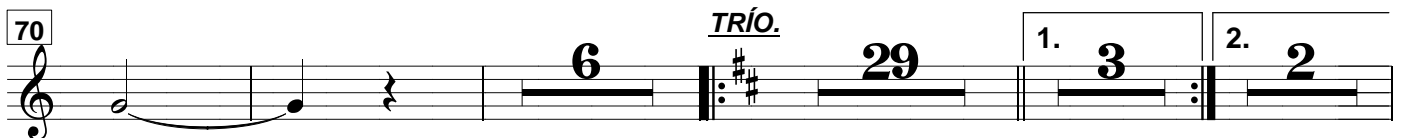
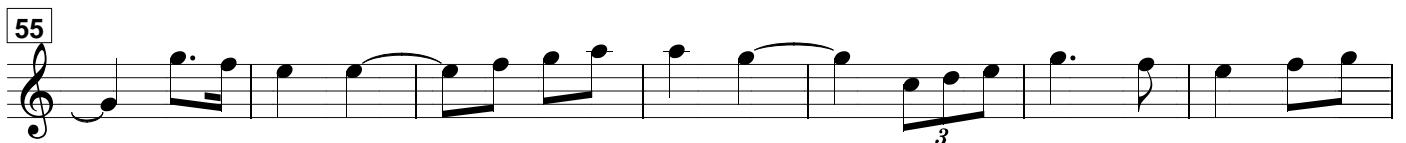
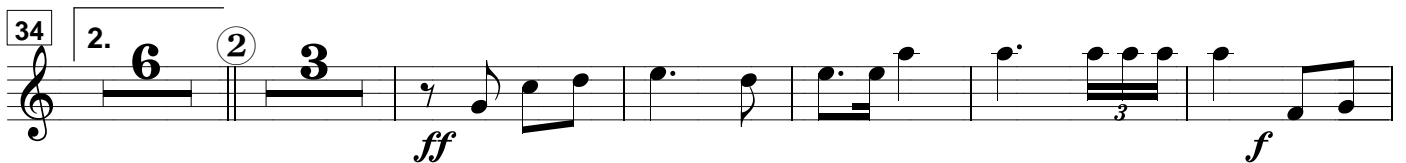
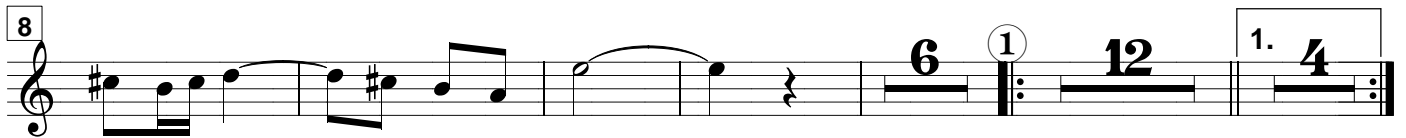

V. S.

Para Rebeca y Claudia

Pasodoble de Concierto

Trompetas 2ª y 3ª (Sib)

Salvador Chuliá Hernández

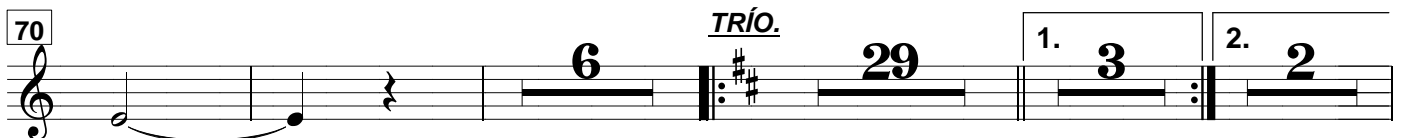
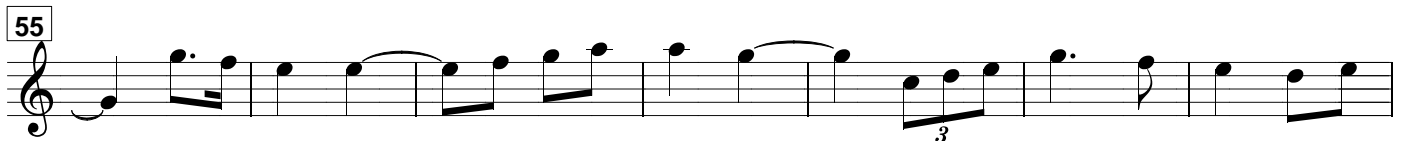
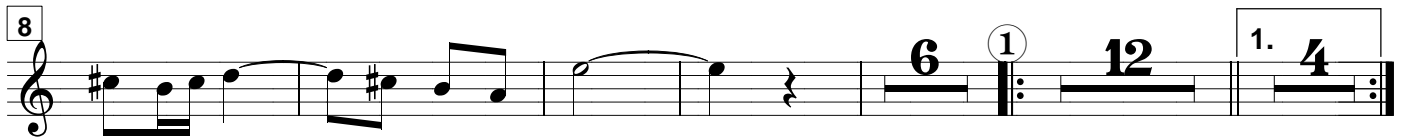

V. S.

112

ff

4

118

ff

4

5

Para Rebeca y Claudia

Pasodoble de Concierto

Trombón 1º

Salvador Chuliá Hernández

70

78 **TRÍO.**
pp

85

92

99

106

113 ④

122 ⑤
ff

131

140

148

Para Rebeca y Claudia

Pasodoble de Concierto

Trombón 2º

Salvador Chuliá Hernández

7

14

21

28

35

42

49

56

63

p *ff* *mf* *pp* *ff* *f*

70

78 *TRÍO.*

85

92

99

106

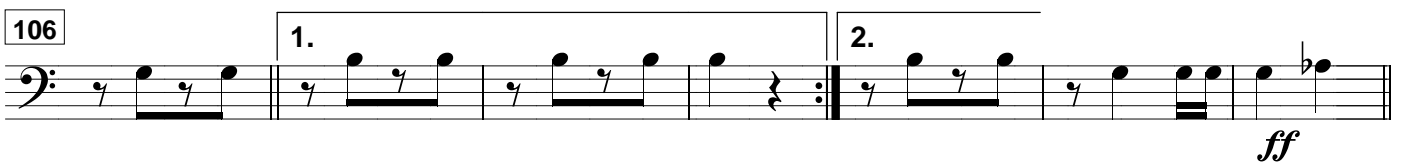

113 ④

122 ⑤

131

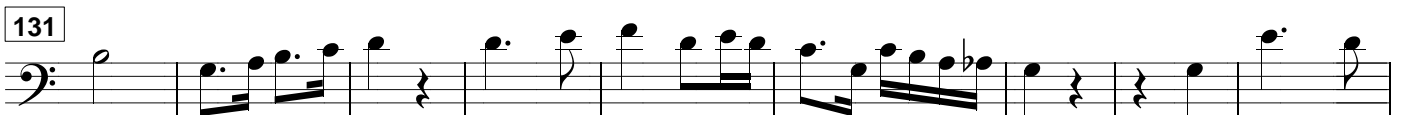

140

148

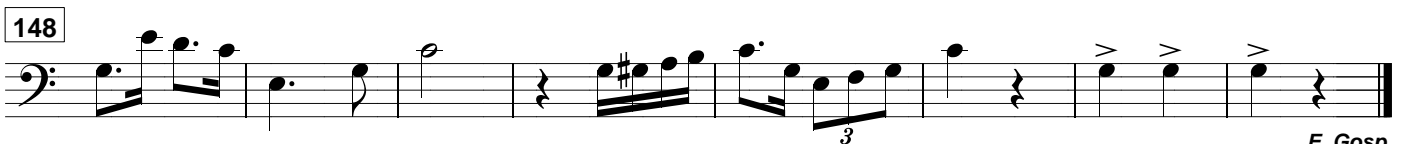

Para Rebeca y Claudia

Pasodoble de Concierto

Trombones 3° y 4°

Salvador Chuliá Hernández

7

7

15

23

30

38

46

54

62

70

78 *TRÍO.*
pp

86

94

102

1.

110

2.

4

ff

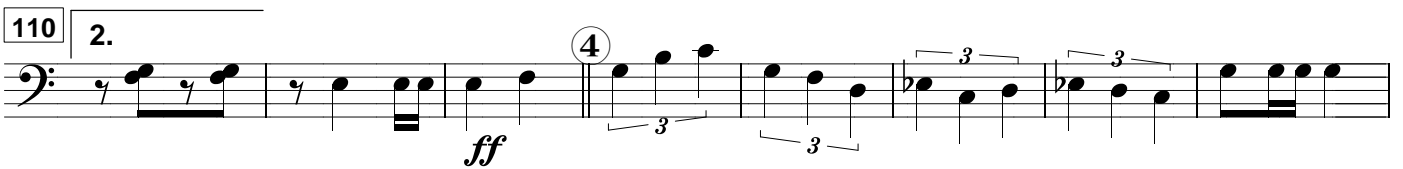

118

5

ff

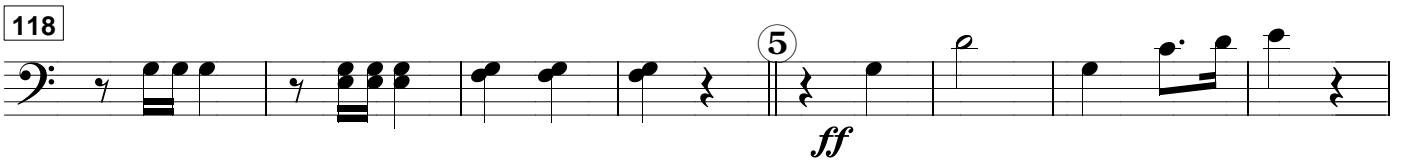

126

134

142

149

Para Rebeca y Claudia

Pasodoble de Concierto

Bombardino 1º (DO)

Salvador Chuliá Hernández

V. R.

Para Rebeca y Claudia

Pasodoble de Concierto

Bombardino 2º (DO)

Salvador Chuliá Hernández

ff

9

mf

16

(como 2ª)

1

p

24

1. 4

34

2.

ff

40

2

3

3

3

46

f

52

3

58

3

V. R.

