

SOLDADOS DE CUBA

Poema descriptivo

Trompa 3ª (FA)

Salvador Chuliá Hernández

Maestoso

f *ff*

Allegro

f

Marcial - Tempo

f

f

f

f

Vivace

f

Tpo. de Marcha

f

mf

mf

mf

74 *f*

82

90 *mf*

97 *p* **Tpo. de Habanera** 13

115 *mf*

123 *ff* **Strepitoso - (Guerra)**

130 *rall.* *fff*

134

137 *gliss.*

141

149

157 *cediendo* **Religioso** 5 9 *V. S.*

175

f

182

f

Maestoso

189

f

194

f

Vivace

198

f

208

214

pabellón al aire

posición normal

220

f

cede molto

E. Gosp.

SOLDADOS DE CUBA

Poema descriptivo

Trompa 4ª (FA)

Salvador Chuliá Hernández

Maestoso

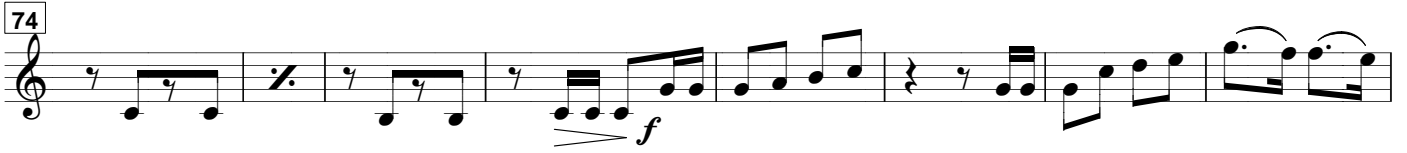
74  Musical notation for measures 74-81. Measure 74 starts with a rest, followed by eighth notes. Measure 75 has a repeat sign. Measure 76 has a dynamic marking of *f*. Measure 77 has a crescendo hairpin. Measure 78 has a rest. Measure 79 has eighth notes. Measure 80 has eighth notes. Measure 81 has eighth notes.

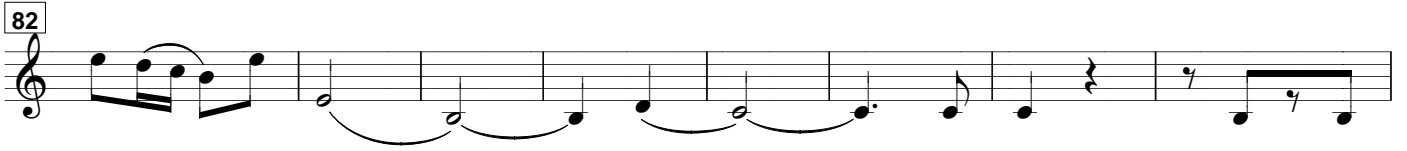
82  Musical notation for measures 82-88. Measure 82 has eighth notes. Measure 83 has eighth notes. Measure 84 has eighth notes. Measure 85 has eighth notes. Measure 86 has eighth notes. Measure 87 has eighth notes. Measure 88 has eighth notes.

90  Musical notation for measures 90-96. Measure 90 has eighth notes. Measure 91 has eighth notes. Measure 92 has eighth notes. Measure 93 has eighth notes. Measure 94 has eighth notes. Measure 95 has eighth notes. Measure 96 has eighth notes. A dynamic marking of *mf* is present under measure 93.

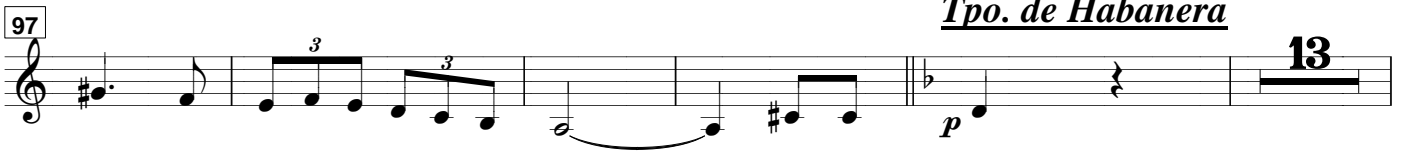
97  Musical notation for measures 97-104. Measure 97 has a quarter note with a sharp sign. Measure 98 has eighth notes. Measure 99 has eighth notes. Measure 100 has eighth notes. Measure 101 has eighth notes. Measure 102 has eighth notes. Measure 103 has eighth notes. Measure 104 has eighth notes. A dynamic marking of *p* is present under measure 103. The section is titled *Tpo. de Habanera* and ends with a double bar line and the number 13.

115  Musical notation for measures 115-122. Measure 115 has eighth notes. Measure 116 has eighth notes. Measure 117 has eighth notes. Measure 118 has eighth notes. Measure 119 has eighth notes. Measure 120 has eighth notes. Measure 121 has eighth notes. Measure 122 has eighth notes.

123  Musical notation for measures 123-130. Measure 123 has eighth notes. Measure 124 has eighth notes. Measure 125 has eighth notes. Measure 126 has eighth notes. Measure 127 has eighth notes. Measure 128 has eighth notes. Measure 129 has eighth notes. Measure 130 has eighth notes. A dynamic marking of *ff* is present under measure 128.

130  Musical notation for measures 130-137. Measure 130 has eighth notes. Measure 131 has eighth notes. Measure 132 has eighth notes. Measure 133 has eighth notes. Measure 134 has eighth notes. Measure 135 has eighth notes. Measure 136 has eighth notes. Measure 137 has eighth notes. A dynamic marking of *fff* is present under measure 133. The section is titled *Strepitoso (Guerra)*. A *rall.* marking is present under measure 130. A time signature change to 5/4 is indicated between measures 132 and 133.

134  Musical notation for measures 134-141. Measure 134 has eighth notes. Measure 135 has eighth notes. Measure 136 has eighth notes. Measure 137 has eighth notes. Measure 138 has eighth notes. Measure 139 has eighth notes. Measure 140 has eighth notes. Measure 141 has eighth notes. A dynamic marking of *fff* is present under measure 134.

137  Musical notation for measures 137-144. Measure 137 has eighth notes. Measure 138 has eighth notes. Measure 139 has eighth notes. Measure 140 has eighth notes. Measure 141 has eighth notes. Measure 142 has eighth notes. Measure 143 has eighth notes. Measure 144 has eighth notes. A dynamic marking of *gliss.* is present under measure 143. A time signature change to 2/4 is indicated at the end of measure 144.

141  Musical notation for measures 141-148. Measure 141 has eighth notes. Measure 142 has eighth notes. Measure 143 has eighth notes. Measure 144 has eighth notes. Measure 145 has eighth notes. Measure 146 has eighth notes. Measure 147 has eighth notes. Measure 148 has eighth notes. A time signature change to 2/4 is indicated at the beginning of measure 141.

149  Musical notation for measures 149-156. Measure 149 has eighth notes. Measure 150 has eighth notes. Measure 151 has eighth notes. Measure 152 has eighth notes. Measure 153 has eighth notes. Measure 154 has eighth notes. Measure 155 has eighth notes. Measure 156 has eighth notes.

157  Musical notation for measures 157-164. Measure 157 has eighth notes. Measure 158 has eighth notes. Measure 159 has eighth notes. Measure 160 has eighth notes. Measure 161 has eighth notes. Measure 162 has eighth notes. Measure 163 has eighth notes. Measure 164 has eighth notes. A dynamic marking of *cediendo* is present under measure 162. A time signature change to 4/4 is indicated between measures 162 and 163. The section is titled *Religioso* and ends with a double bar line and the number 9. A *V.* marking is present under measure 163.

175

182

Maestoso

189

194

Vivace

198

208

214

pabellón al aire

posición normal

220

cede molto

E. Gosp.

SOLDADOS DE CUBA

Poema descriptivo

Trompeta 1ª (Sib)

Salvador Chuliá Hernández

Maestoso

f *ff*

5

Allegro

10

Marcial - Tempo

14

19

24

Vivace

32

f

Tpo. de Marcha

42

f

52

f

V. S.

62 *mf*

69

75 *f*

81 *ff*

87

101 *Tpo. de Habanera*
17 *mf* solo

123 *ff*

129 *Strepitoso (Guerra)*
rall. *fff*

134

138

143

148 *ff*

154

160 *Religioso*
 cediendo *f*

178

182 *Maestoso*
 f *ff*

191

195 *Vivace*
 f *ff*

203

209

214

220 *cede molto* *E. Gosp.*

SOLDADOS DE CUBA

Poema descriptivo

Trompeta 2ª (Sib)

Salvador Chuliá Hernández

Maestoso

Allegro

Marcial - Tempo

Vivace

Tpo. de Marcha

V. S.

62 *mf*

69

75 *f*

81 *ff*

87

Tpo. de Habanera

101 **17** solo (a def. de Trpta. 1ª) *mf*

123 *ff* Oblig.

Strepitoso (Guerra)

129 *rall.* *fff*

134

138

143

148 *ff*

154

160 *Religioso*
 f

178

182 *Maestoso*
 f *ff*

191

195 *Vivace*
 ff

203

209

214

220 *cede molto* *E. Gosp.*

SOLDADOS DE CUBA

Poema descriptivo

Tuba 1ª (DO)

Salvador Chuliá Hernández

Maestoso

6

10 Allegro

15 Marcial - Tempo

21

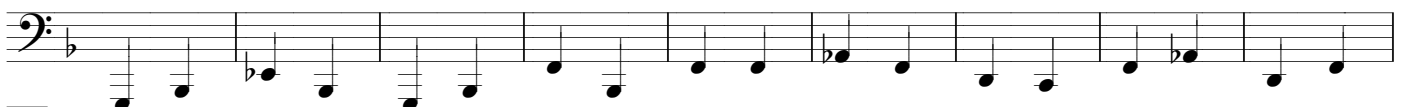

30

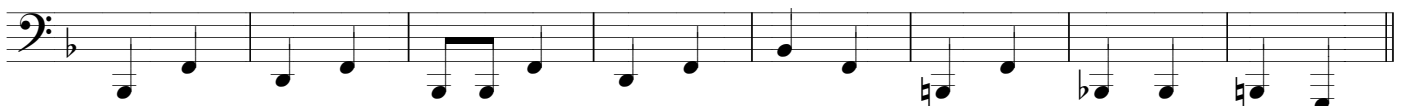

38 Vivace

46 Tpo. de Marcha

54

62

69

76

84

f

84

91

91

98

Tpo. de Habanera

98

105

p

105

113

113

119

119

126

ff

126

134

Strepitoso (Guerra)

rall. *fff*

134

140

140

147

147

154

154

160

Religioso

160

rit. *y dim.* *poco a poco*

V. $\frac{2}{4}$ *V. R.*

168

p

173

f

177

182

pizz.

189

Maestoso

p *ff*

194

198

Vivace

f

207

214

220

cede molto

E. Gosp.

SOLDADOS DE CUBA

Poema descriptivo

Tuba 2ª (DO)

Salvador Chuliá Hernández

Maestoso

6

Allegro

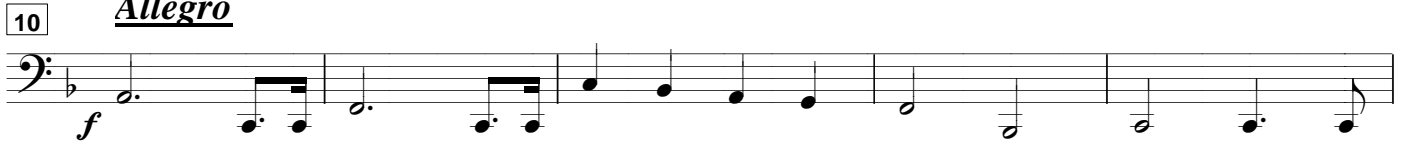

10

Marcial - Tempo

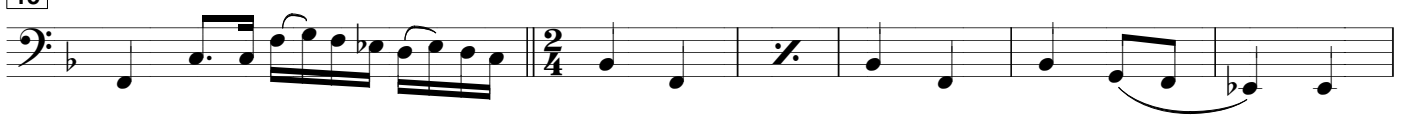

15

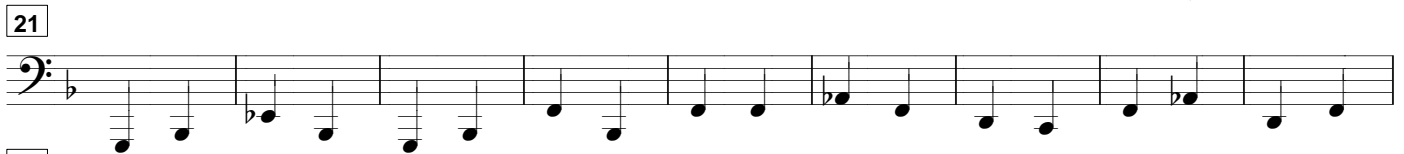

21

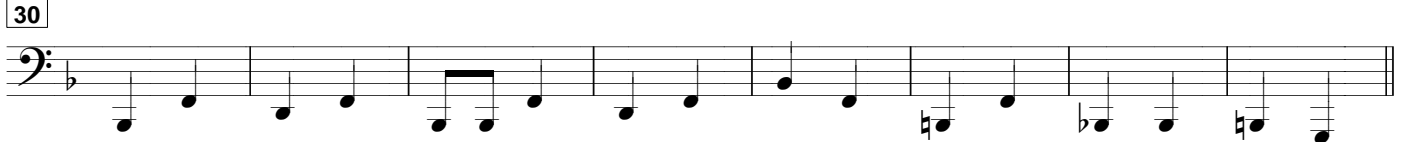

30

Vivace

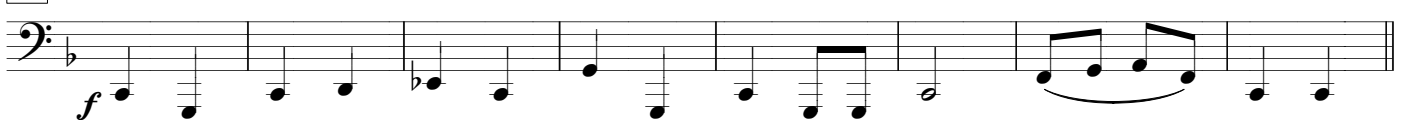

38

Tpo. de Marcha

46

54

62

69

76

84

f

84

91

98

Tpo. de Habanera

105

p

105

113

113

119

119

126

ff

126

Strepitoso (Guerra)

134

rall. *fff*

134

140

140

147

147

154

154

160

160

Religioso

rit. *y dim.* *poco a poco*

V. **2**

V. R.

168

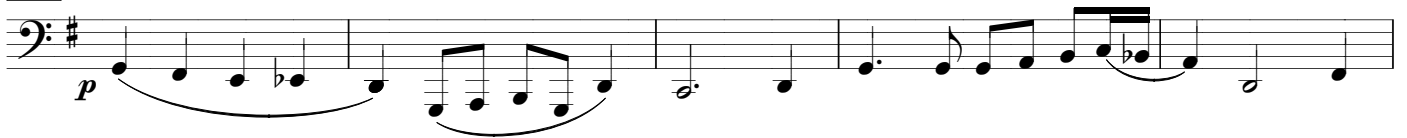

173

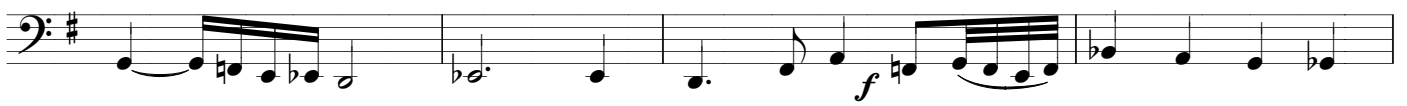

177

182

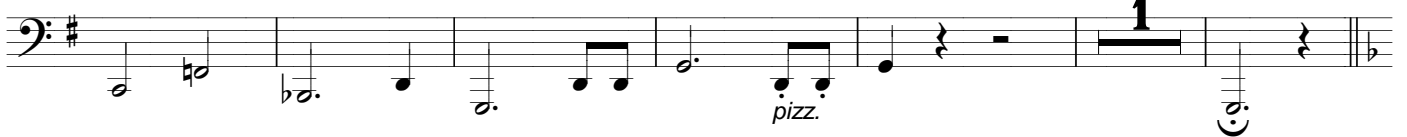

189

Maestoso

194

198

Vivace

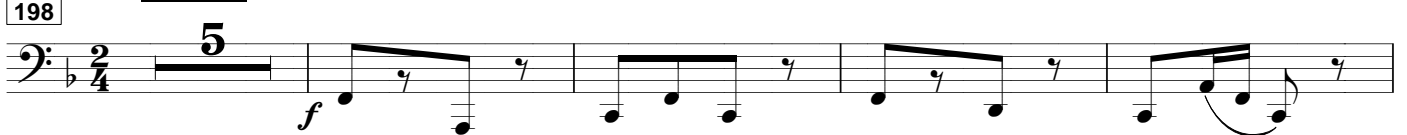

207

214

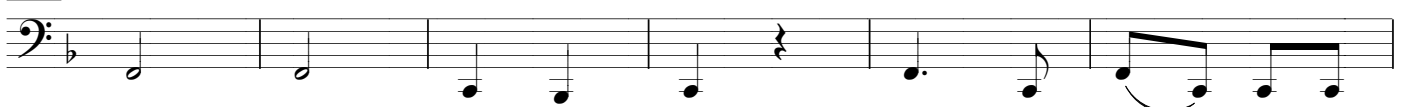

220

cede molto

E. Gosp.

SOLDADOS DE CUBA

Poema descriptivo

Bombardino 1° (DO)

Salvador Chuliá Hernández

Maestoso

7

Allegro

12

Marcial - Tempo

18

26

32

Vivace

Tpo. de Marcha

51

58

64

71

78

V. S.

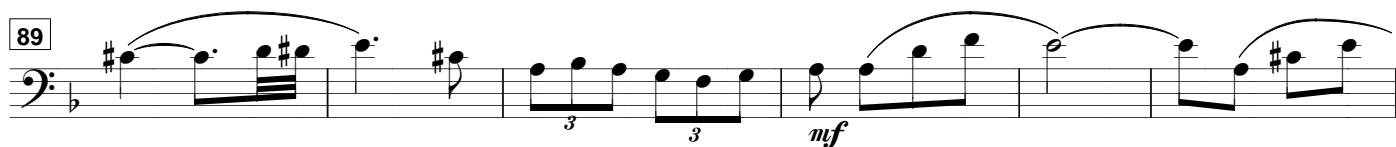
89 

95 

Tpo. de Habanera

101 

108 

115 

120 

126 

Strepitoso (Guerra)

130 

134 

137 

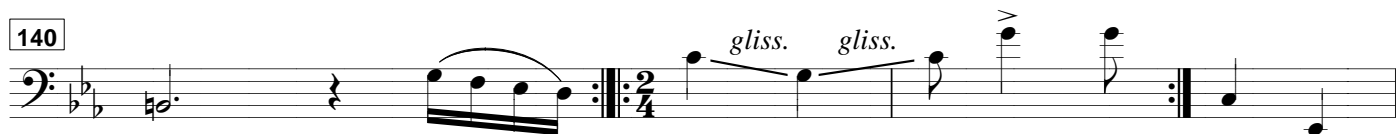
140 

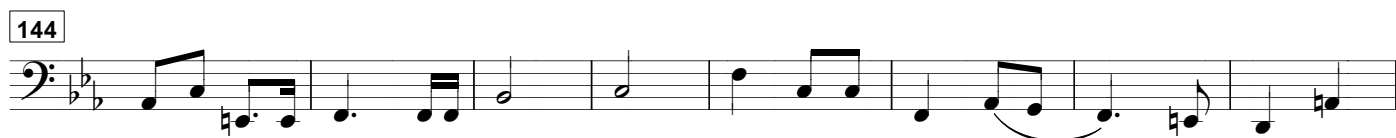
144 

152

159

rit. _ _ y dim. _ _ poco a poco _ _ _ _ _

166

Religioso

10

f

178

181

4

189

Maestoso

p *ff*

194

198

Vivace

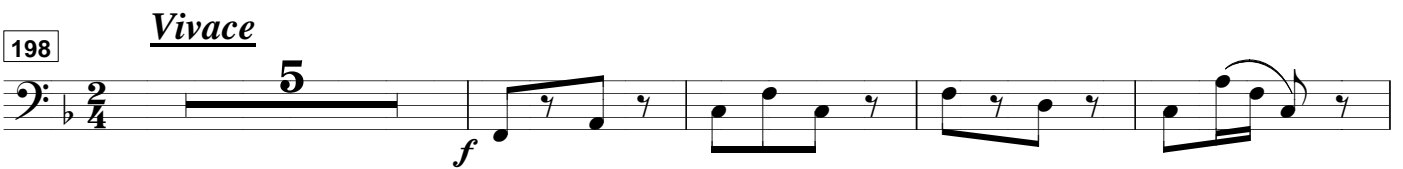

5

f

207

213

219

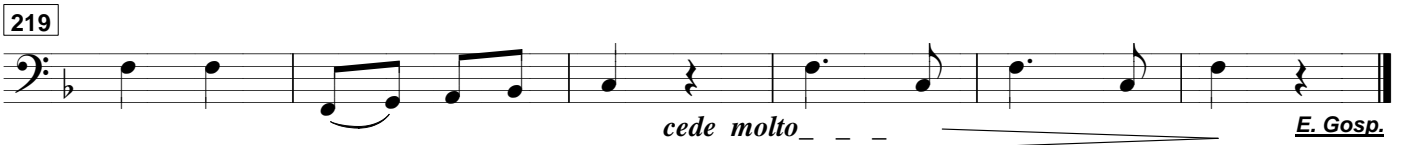

cede molto _ _ _

SOLDADOS DE CUBA

Poema descriptivo

Bombardino 2° (DO)

Salvador Chuliá Hernández

Maestoso

7

Allegro

12

Marcial - Tempo

18

26

32

Vivace

Tpo. de Marcha

51

58

64

71

78

V.S.

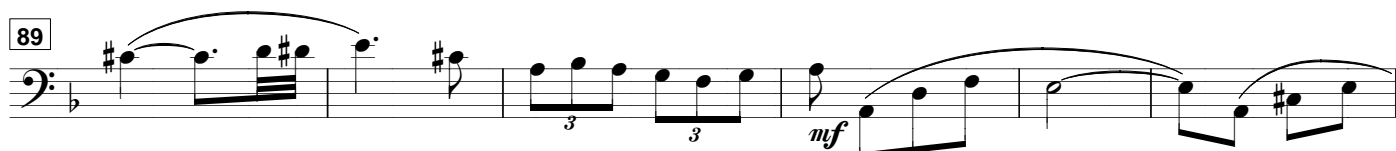
89  Musical notation for measure 89, featuring a bass clef, a key signature of one flat, and a dynamic marking of *mf*. The measure contains a series of eighth notes with slurs and accents, including a triplet of eighth notes.

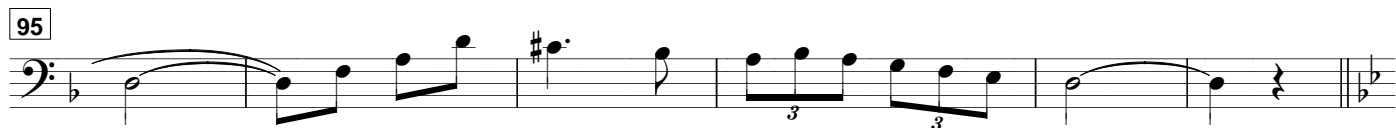
95  Musical notation for measure 95, featuring a bass clef, a key signature of one flat, and a dynamic marking of *mf*. The measure contains a series of eighth notes with slurs and accents, including a triplet of eighth notes.

101 *Tpo. de Habanera*  Musical notation for measure 101, featuring a bass clef, a key signature of one flat, and a dynamic marking of *p*. The measure contains a series of eighth notes with slurs and accents, including a triplet of eighth notes.

108  Musical notation for measure 108, featuring a bass clef, a key signature of one flat, and a dynamic marking of *p*. The measure contains a series of eighth notes with slurs and accents, including a triplet of eighth notes.

115  Musical notation for measure 115, featuring a bass clef, a key signature of one flat, and a dynamic marking of *p*. The measure contains a series of eighth notes with slurs and accents, including a triplet of eighth notes.

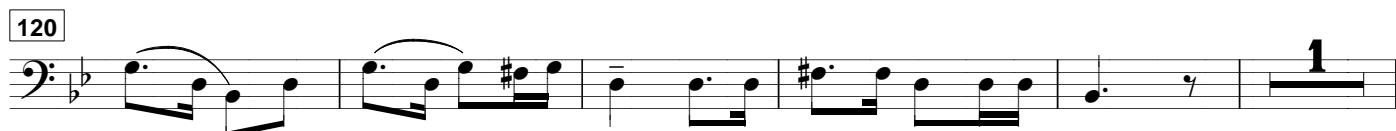
120  Musical notation for measure 120, featuring a bass clef, a key signature of one flat, and a dynamic marking of *p*. The measure contains a series of eighth notes with slurs and accents, including a triplet of eighth notes.

126  Musical notation for measure 126, featuring a bass clef, a key signature of one flat, and a dynamic marking of *ff*. The measure contains a series of eighth notes with slurs and accents, including a triplet of eighth notes.

130 *ff* *Strepitoso (Guerra)*  Musical notation for measure 130, featuring a bass clef, a key signature of one flat, and a dynamic marking of *ff*. The measure contains a series of eighth notes with slurs and accents, including a triplet of eighth notes. A *rall.* marking is present before a time signature change to 5/4.

134  Musical notation for measure 134, featuring a bass clef, a key signature of one flat, and a dynamic marking of *fff*. The measure contains a series of eighth notes with slurs and accents, including a triplet of eighth notes.

137  Musical notation for measure 137, featuring a bass clef, a key signature of one flat, and a dynamic marking of *fff*. The measure contains a series of eighth notes with slurs and accents, including a triplet of eighth notes.

140 *gliss. gliss.*  Musical notation for measure 140, featuring a bass clef, a key signature of one flat, and a dynamic marking of *fff*. The measure contains a series of eighth notes with slurs and accents, including a triplet of eighth notes. A *gliss.* marking is present above the notes.

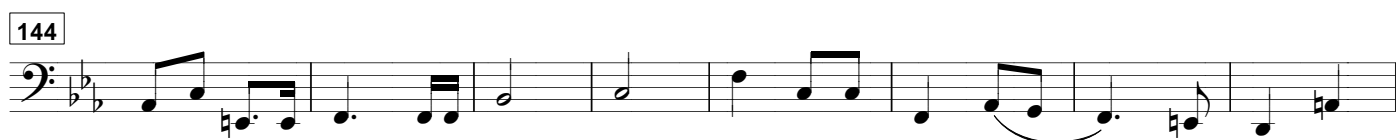
144  Musical notation for measure 144, featuring a bass clef, a key signature of one flat, and a dynamic marking of *fff*. The measure contains a series of eighth notes with slurs and accents, including a triplet of eighth notes.

152

158

rit. _ _ y dim. _ _ poco a poco _ _ _ _ _

166

Religioso

f

178

181

189

Maestoso

p *ff*

194

198

Vivace

f

207

213

219

cede molto **E. Gosp.**

SOLDADOS DE CUBA

Poema descriptivo

Fliscorno 1º

Salvador Chuliá Hernández

Maestoso

Allegro

Marcial - Tempo

Vivace

Tpo. de Marcha

V. S.

62 *mf* 5

69 5

75 3 *f* 1

81 3

87 3 8

Tpo. de Habanera

101 1 solo con añoranza *mf*

107 11 *mf*

124 *ff* 3

Strepitoso (Guerra)

131 *rall.* *fff* 5/4

134 3

138 3 3 2/4

143

148

154

160

Religioso

6 *cediendo* $\frac{4}{4}$ 2 *solo* *mf*

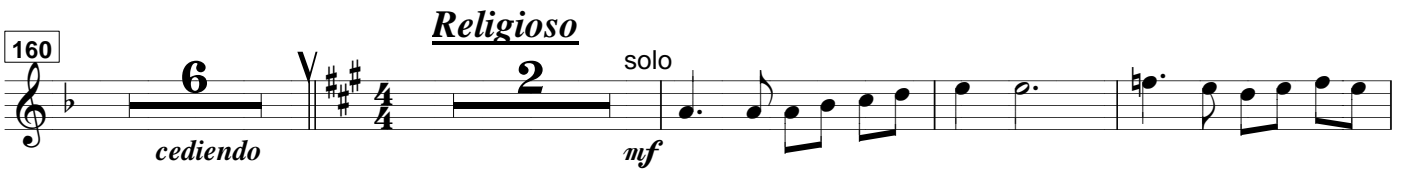

171

176

181

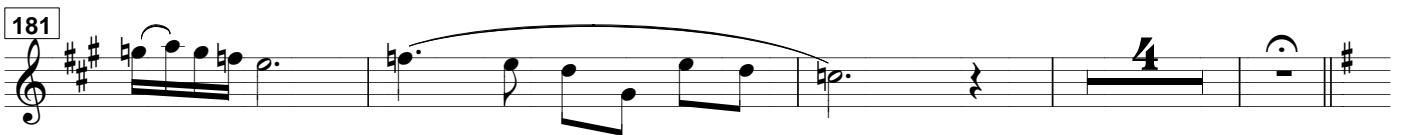

189

Maestoso

f *ff*

195

Vivace

ff

205

212

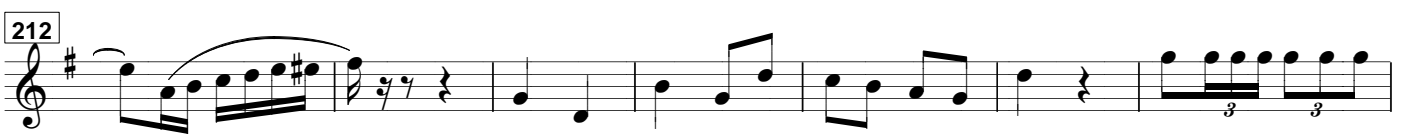

219

cede molto *E. Gosp.*

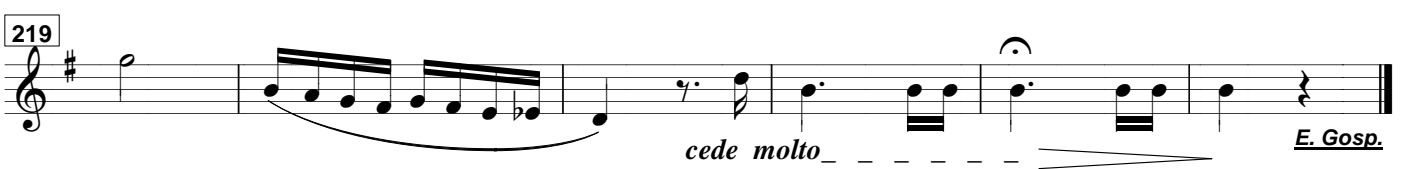

SOLDADOS DE CUBA

Poema descriptivo

Fliscorno 2º

Salvador Chuliá Hernández

Maestoso

Allegro

Marcial - Tempo

Vivace

Tpo. de Marcha

V. S.

62 *mf* 5

69 5

75 3 *f* 1

81 3 *ff*

Tpo. de Habanera

87 3 8

101 21 *mf* *ff* 3

127 *ff* *rall.* 5/4

Strepitoso (Guerra)

132 *fff* 3

136 2/4

141 3

146 3 1

151 *ff*

157 *Religioso*

cediendo *f*

176

181

189 *Maestoso*

f *ff*

193

198 *Vivace*

ff

208

213 *ff*

220 *cede molto* *E. Gosp.*

SOLDADOS DE CUBA

Poema descriptivo

Trombón 1º

Salvador Chuliá Hernández

Maestoso

Allegro

Marcial - Tempo

Vivace

Tpo. de Marcha

Strepitoso (Guerra)

132 
fff

135 

138 
gliss. gliss. gliss. gliss.

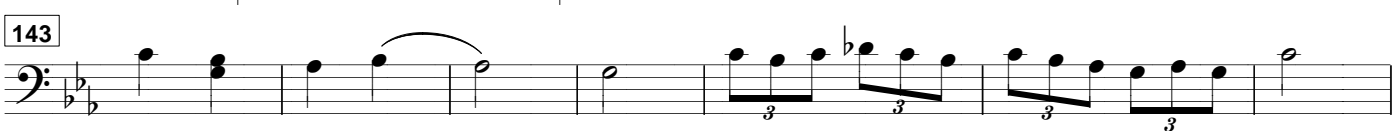
143 

150 

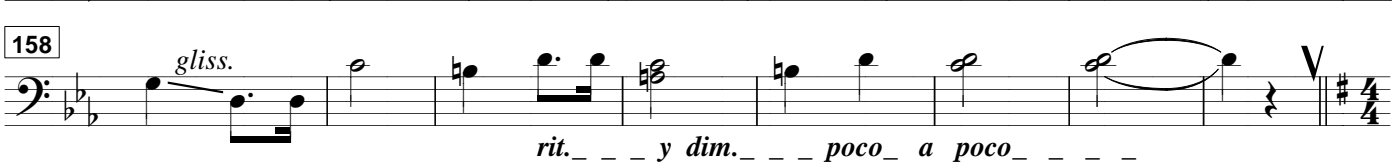
158 
gliss.
rit. y dim. poco a poco

Religioso

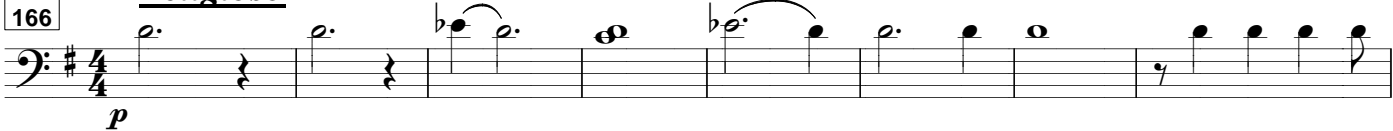
166 
p

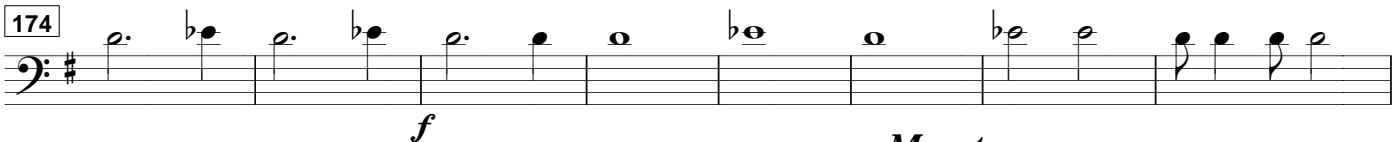
174 
f

Maestoso

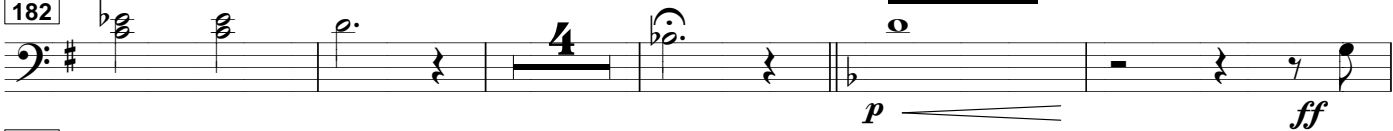
182 
p *ff*

191 

Vivace

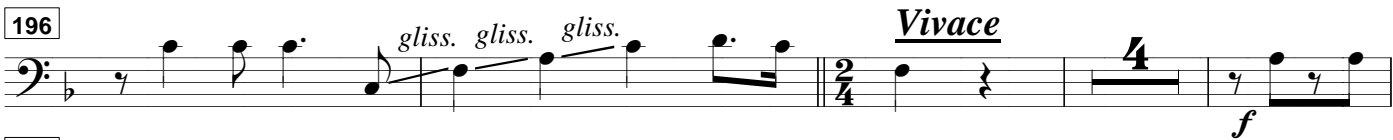
196 
gliss. gliss. gliss.
f

204 

211 

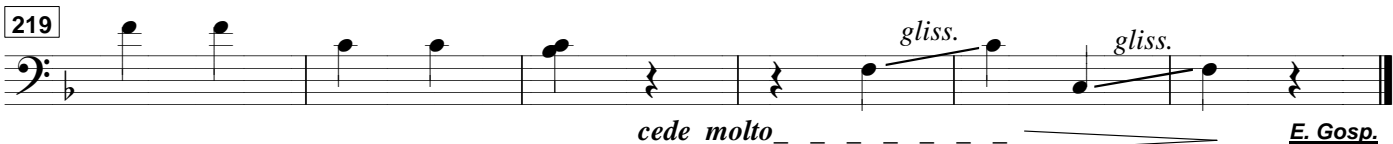
219 
gliss. gliss.
cede molto

SOLDADOS DE CUBA

Poema descriptivo

Trombón 2º

Salvador Chuliá Hernández

Maestoso

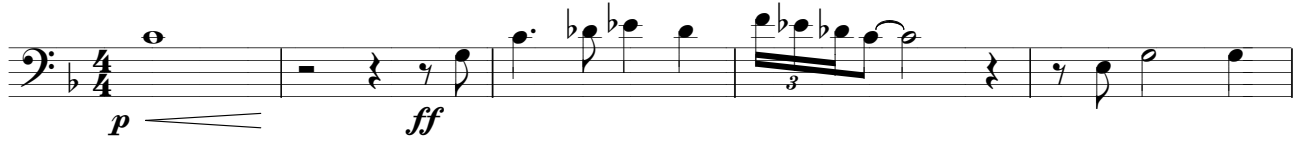

Allegro

Marcial - Tempo

Vivace

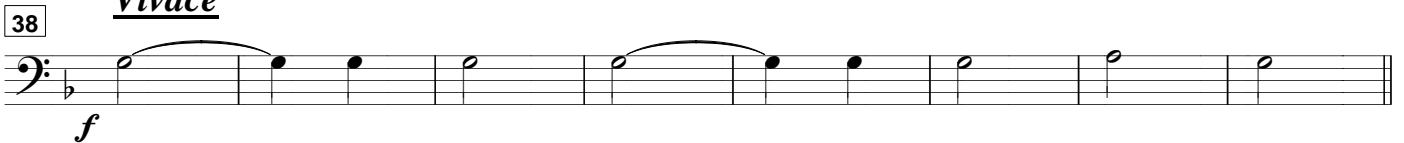

Tpo. de Marcha

67

74

80

86

92

Tpo. de Habanera

98

104

111

118

125

Strepitoso (Guerra)

132 

135 

138 

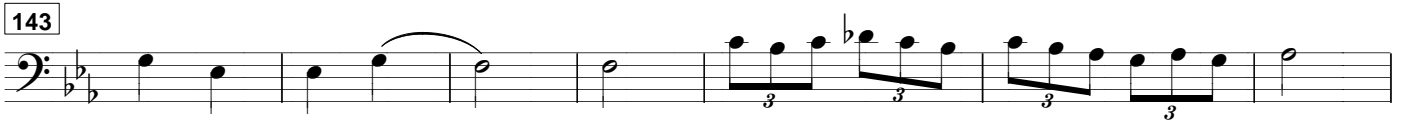
143 

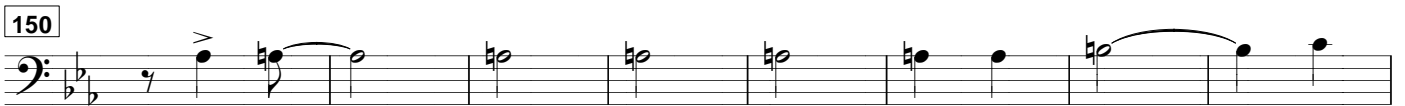
150 

158 

rit. y dim. poco a poco

Religioso

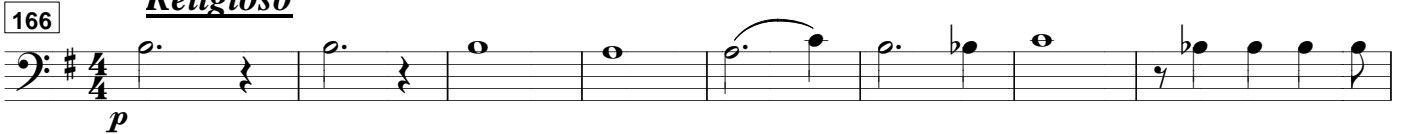
166 

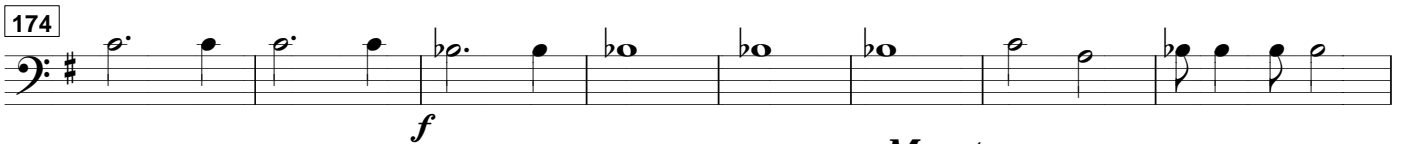
174 

182 

Maestoso

191 

196 

Vivace

204 

211 

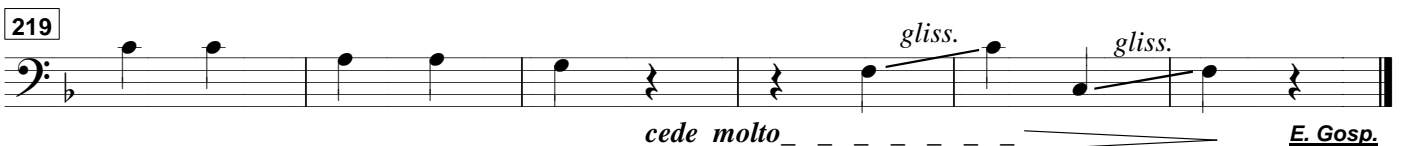
219 

cede molto

SOLDADOS DE CUBA

Poema descriptivo

Trombón 3º

Salvador Chuliá Hernández

Maestoso

6

Allegro

10

Marcial - Tempo

16

24

31

Vivace

38

Tpo. de Marcha

46

54

61

67

74

80

86

92

98

Tpo. de Habanera

104

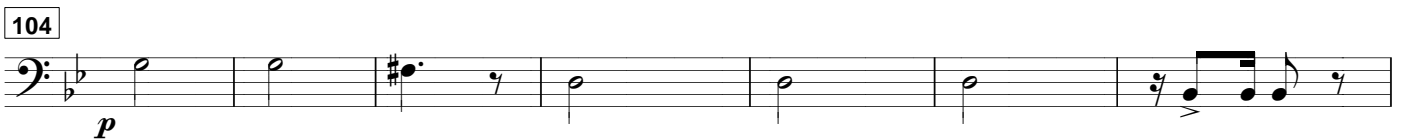

111

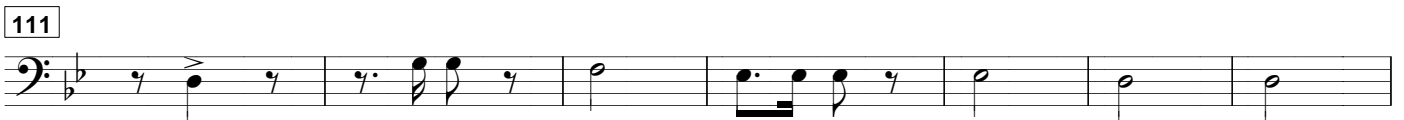

118

125

Strepitoso (Guerra)

132 *fff*

135

138 *gliss. gliss. gliss. gliss.*

143

150

158 *gliss.* *rit. y dim. poco a poco*

Religioso

166 *p*

174 *f*

182 ***Maestoso*** *p* *ff*

191

196 *gliss. gliss. gliss.* ***Vivace*** *f*

204

211

219 *gliss. gliss.* *cede molto* ***E. Gosp.***

SOLDADOS DE CUBA

Poema descriptivo

Trombón Bajo (DO)

Salvador Chuliá Hernández

Maestoso

6

10

Allegro

16

Marcial - Tempo

24

31

38

Vivace

46

Tpo. de Marcha

54

61

Religioso

166

p *f*

177

182

Maestoso

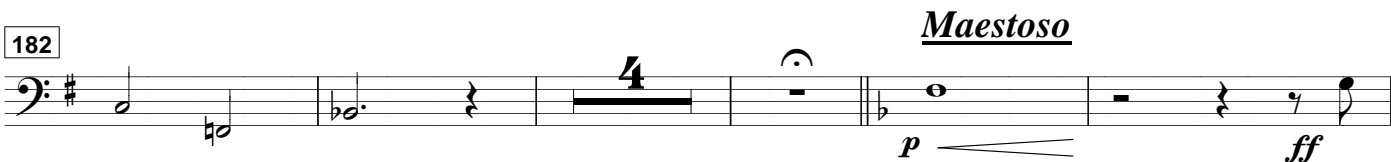

p *ff*

191

196

gliss. gliss. gliss.

Vivace

203

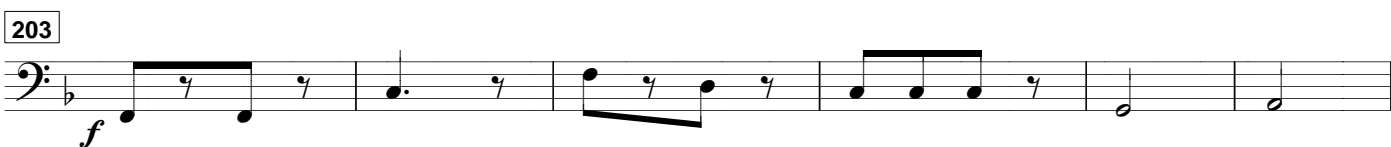

f

209

214

220

cede molto

E. Gosp.

SOLDADOS DE CUBA

Poema descriptivo

Trompa 1ª (FA)

Salvador Chuliá Hernández

Maestoso

Allegro

Marcial - Tempo

Vivace

Tpo. de Marcha

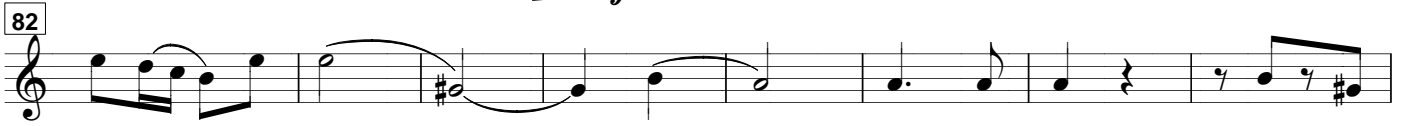

74 

82 

90 

97 

110 

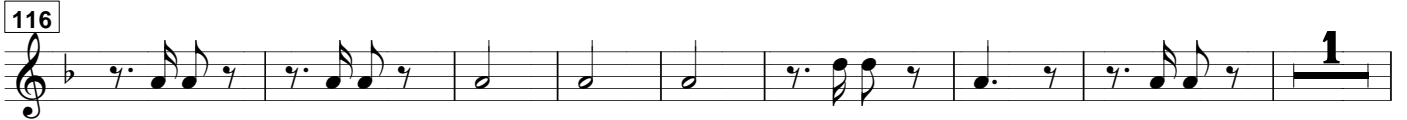
116 

125 

130 

134 

137 

141 

149 

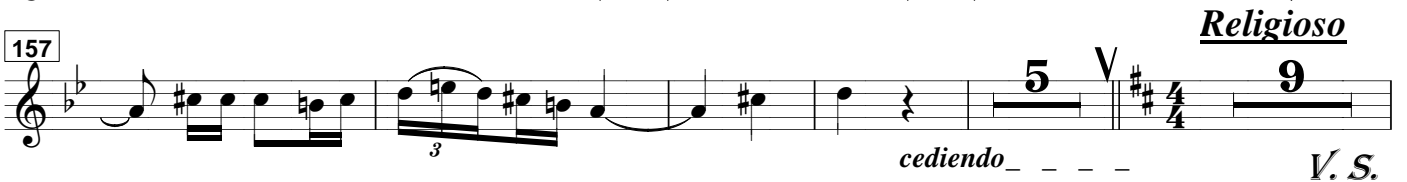
157 

cediendo _ _ _ _

Religioso

V. S.

175

182

Maestoso

189

194

Vivace

198

208

214

pabellón al aire

posición normal

220

cede molto

E. Gosp.

SOLDADOS DE CUBA

Poema descriptivo

Trompa 2ª (FA)

Salvador Chuliá Hernández

Maestoso

Allegro

Marcial - Tempo

Vivace

Tpo. de Marcha

74 *f*

82

90 *mf*

97 *p* **Tpo. de Habanera** **13**

115

123 *ff*

130 *rall.* *fff* **Strepitoso (Guerra)**

134

137 *gliss.* **2/4**

141

149

157 *cediendo* **Religioso** **5** **9** **V.** **4/4** **V. S.**

